

**APPROVED**

SUBJECT TO THE CONDITIONS IN THIS OFFICE LETTER.

No. **A1/23463/90** Date **22-3-91**

*J. Jayaram*  
22-3-91

FOR MEMBER SECRETARY  
MADRAS METROPOLITAN  
DEVELOPMENT AUTHORITY  
MADRAS 600 008.

FRONT ELEVATION

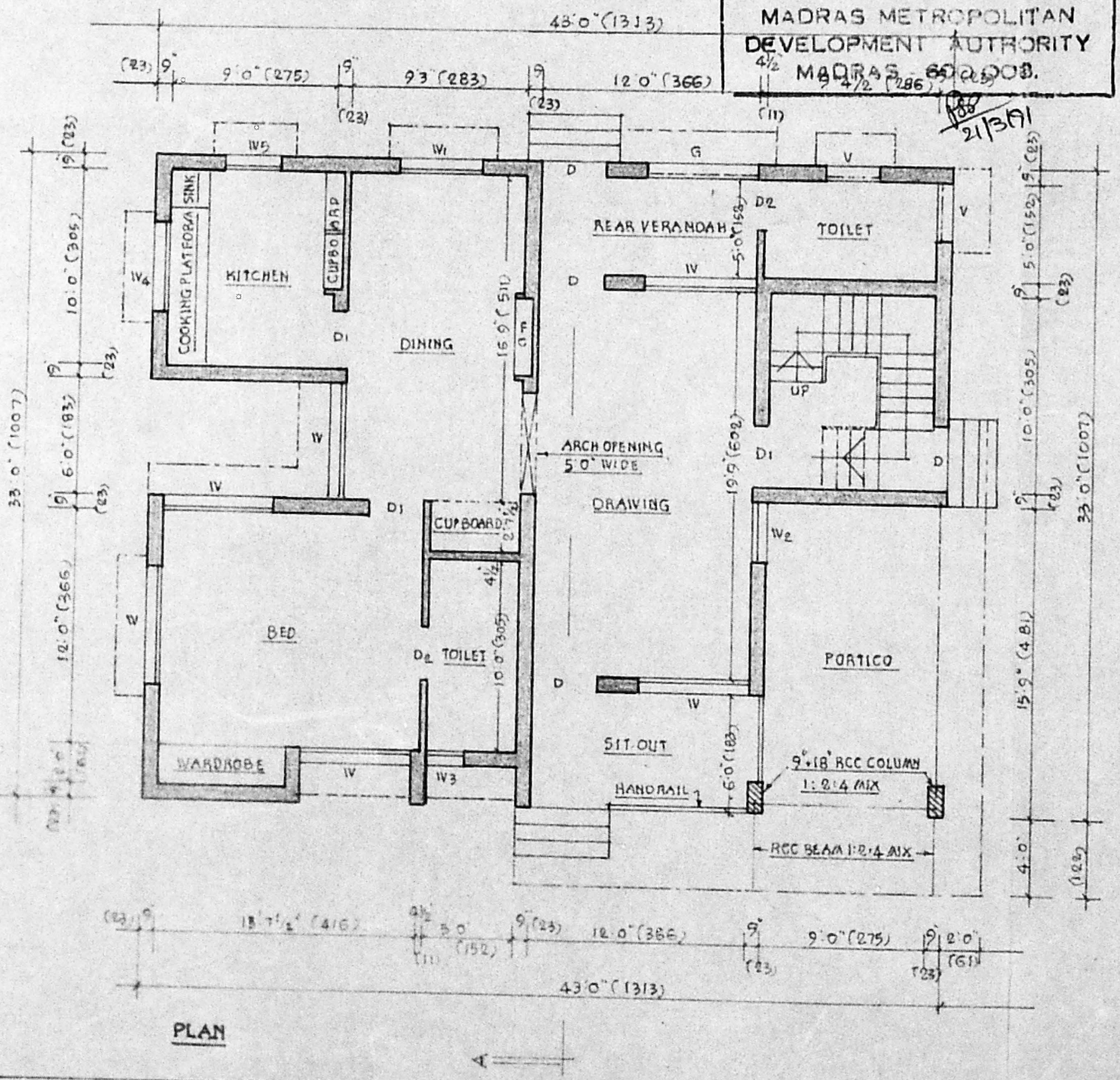
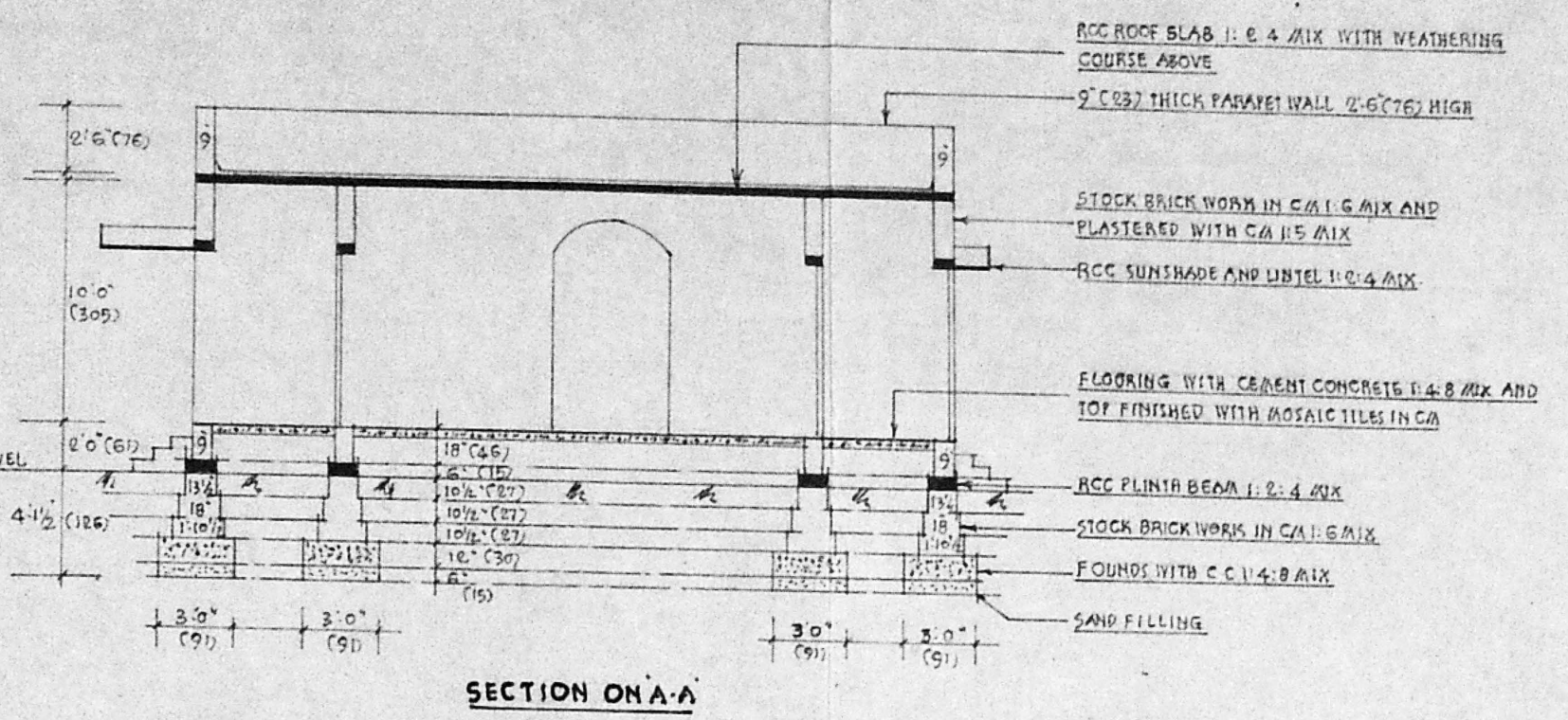

SITEPLAN - SCALE: 1" = 33'-0" (1:400)

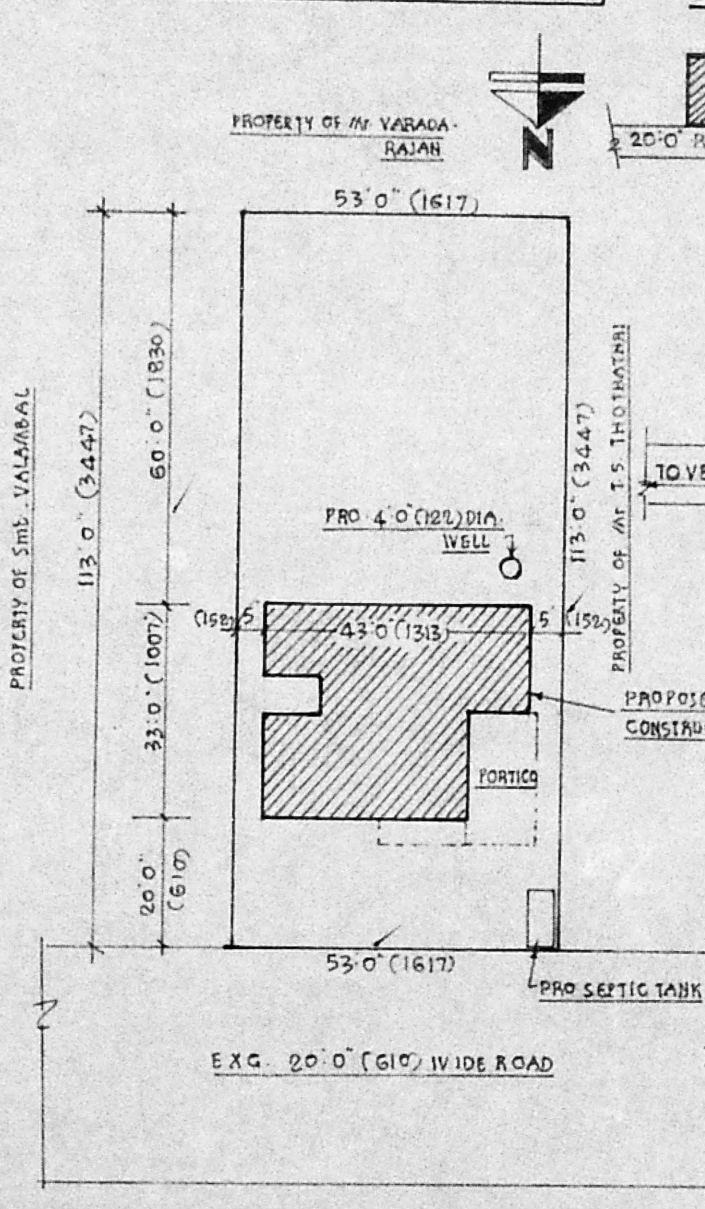

LOCATION PLAN - (NOT TO SCALE)

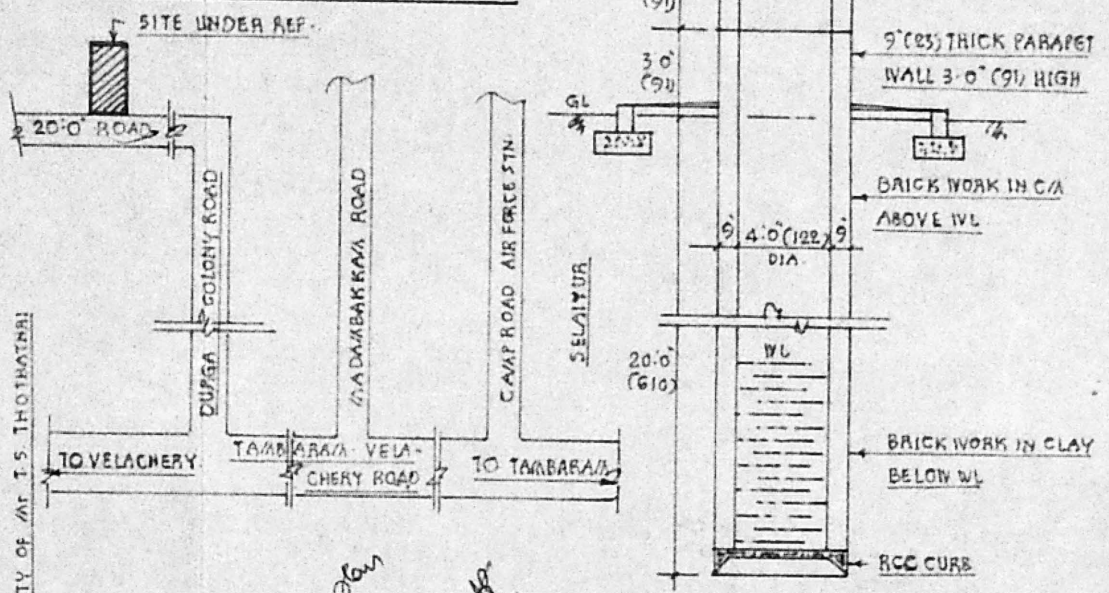

SECTION OF 4'-0" (122) DIA. WELL

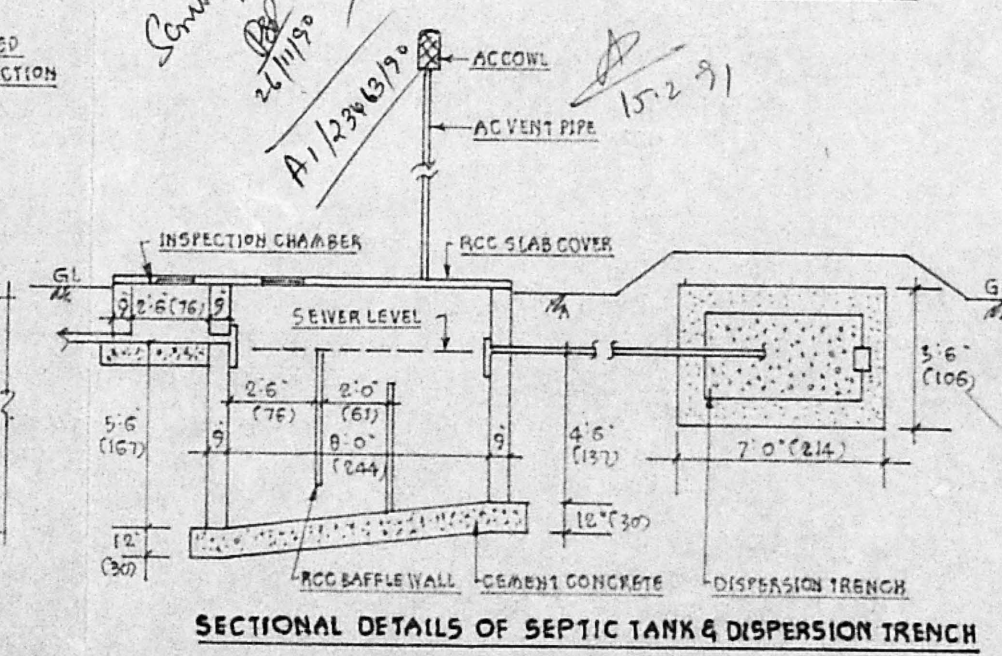

**DETAILS OF JOINERY**

D	3" W PARRILLES DOOR	3'-6" x 7'-0" (106 x 214)
D1	D	5'-0" x 7'-0" (91 x 214)
D2	D	2'-6" x 7'-0" (76 x 214)
W	3" W FRAMED GLAZED WINDOW	6'-0" x 4'-6" (183 x 137)
W1	D	4'-6" x 4'-6" (137 x 137)
W2	D	3'-0" x 4'-6" (91 x 137)
W3	D	1'-6" x 4'-6" (46 x 137)
W4	3" W FRAMED GLAZED WINDOW	4'-6" x 3'-0" (137 x 91)
W5	D	3'-0" x 3'-0" (91 x 91)
V	D	3'-0" x 2'-0" (91 x 61)
G	STEEL GRILL WORK	6'-0" x 4'-6" (183 x 137)
FC	FANCY CUPBOARD	4'-0" x 7'-0" (122 x 214)

**NOTE:**

1. MEASUREMENTS IN BRACKETS ARE METRIC (CENTI-METRES)
2. AREA OF THE SITE UNDER REF. 5989 SFT (556.38 m<sup>2</sup>)
3. PLINTH AREA OF PRO CONSTN. 1205 SFT (111.94 m<sup>2</sup>)
4. AREA OF PRO PORTICO 155 SFT (14.40 m<sup>2</sup>)

**PROPOSED CONSTRUCTION OF A RESIDENTIAL BUILDING**

FOR **SHRI T. CHELLIAH**

AT **PLOT NO. 11/1 OF 174 RAJAKILPAKKAM VILLAGE SAIDAPET TALUK, WITHIN ST. THOMAS MT. PANCHAYAT UNION LIMITS.**

SCALE: 1" = 8'-0" (1:100)

*Shri T. Chelliah*  
OWNER.

*V. Venkatesan*  
V. VENKATESAN B.E., M.Sc., M.I.C.E.  
CIVIL ENGINEER

Class I Licensed Surveyor No. 6  
CORPORATION OF MADRAS  
No. 9, Paper Mills Road, First Floor,  
Near Perambur Church  
LICENSED SURVEYOR